Ex Passu

Concerto Piccolo
for accordion and orchestra

Martin Lohse 2023
W. 63
dedicated to Antonio Spaccarotella, PIF Castelfidardo

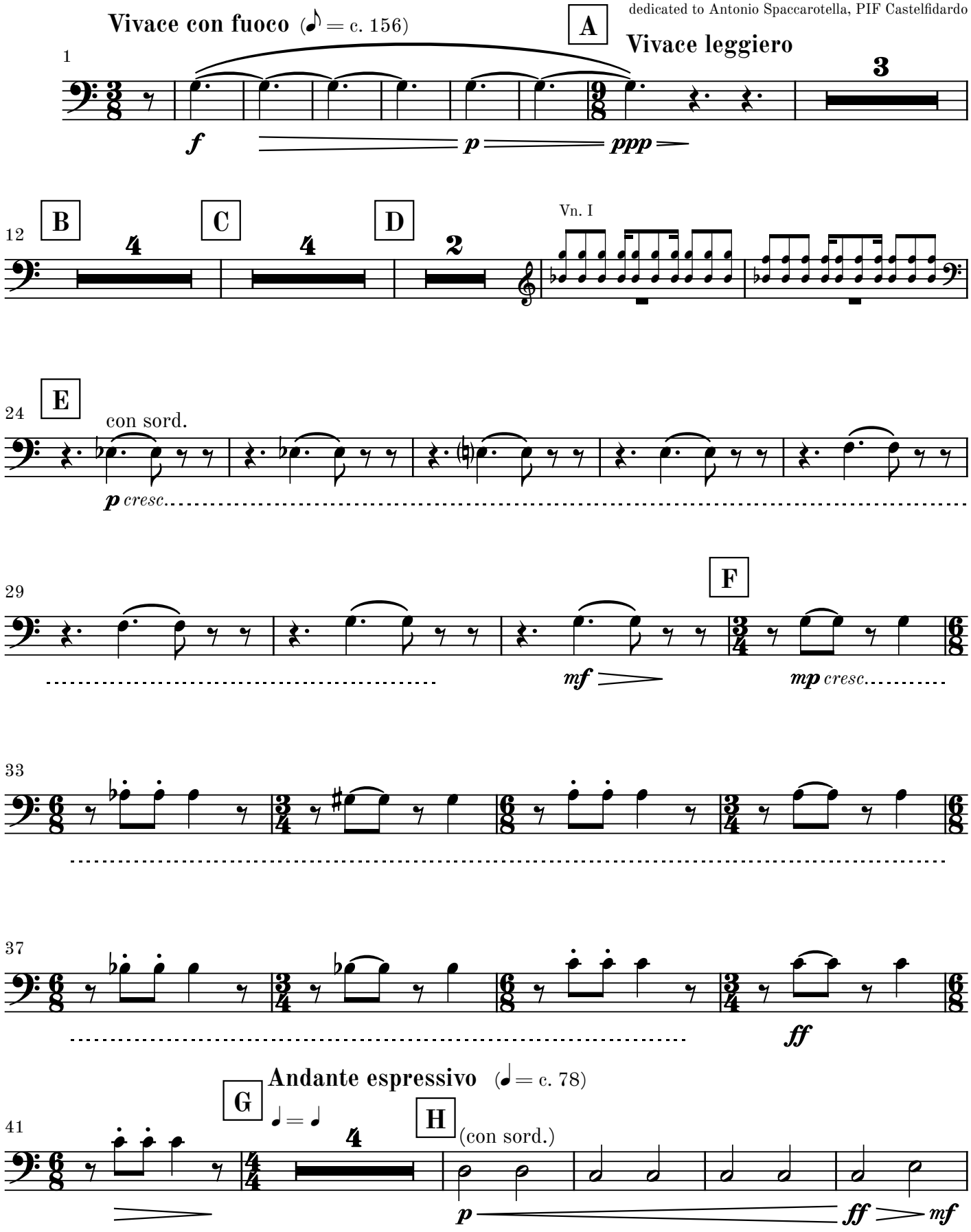

© 2026 Martin Lohse | Mirror Music | MM 1.2-10 | ISMN 979-0-706837-90-1

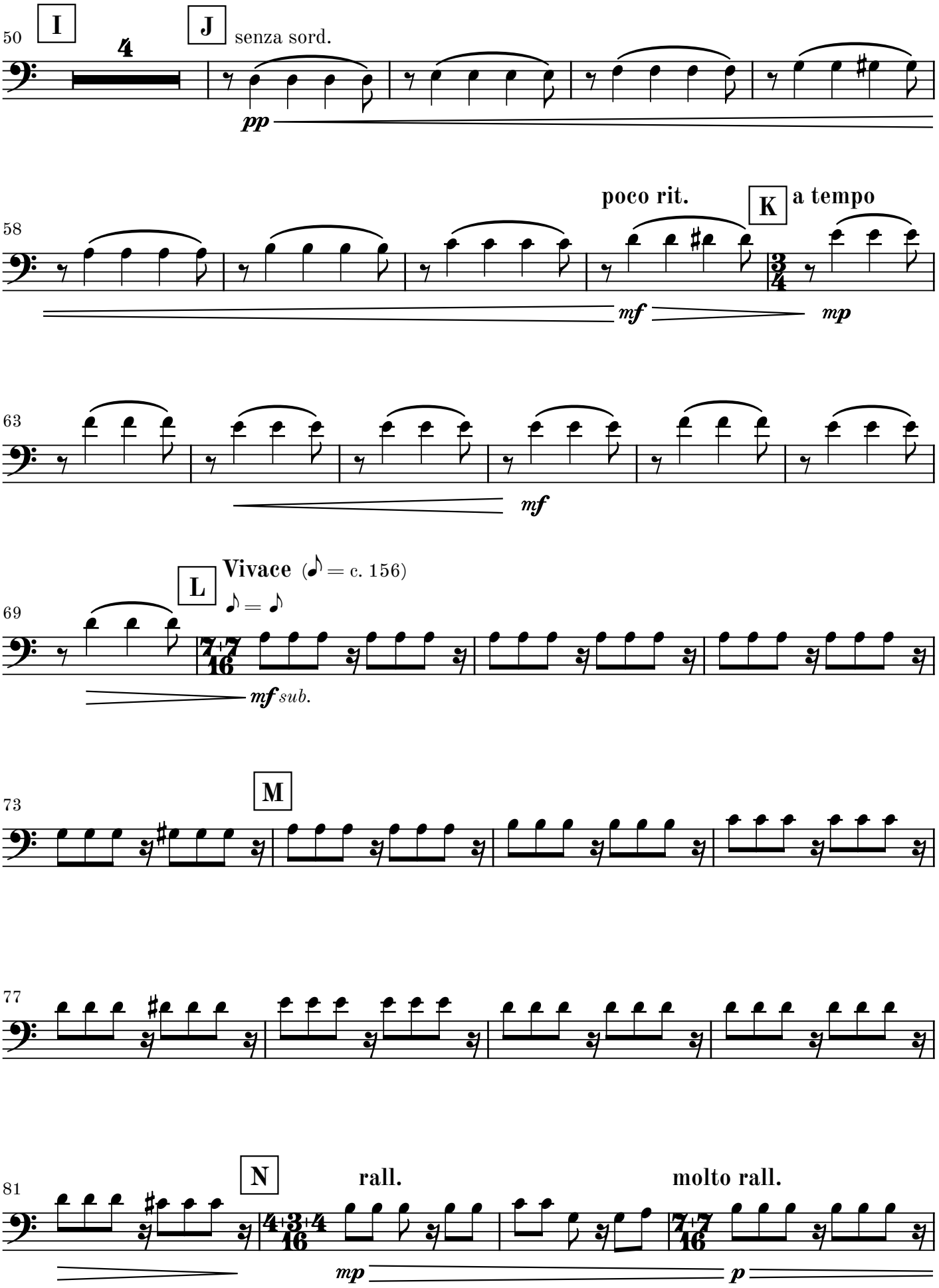
50
I
J
senza sord.
4
pp
58
poco rit.
K
a tempo
mf
3/4
mp
63
mf
69
L
Vivace (♪ = c. 156)
♪ = ♪
7/16
mf sub.
73
M
77
81
N
rall.
molto rall.
4/16
3/16
7/16
mp
p

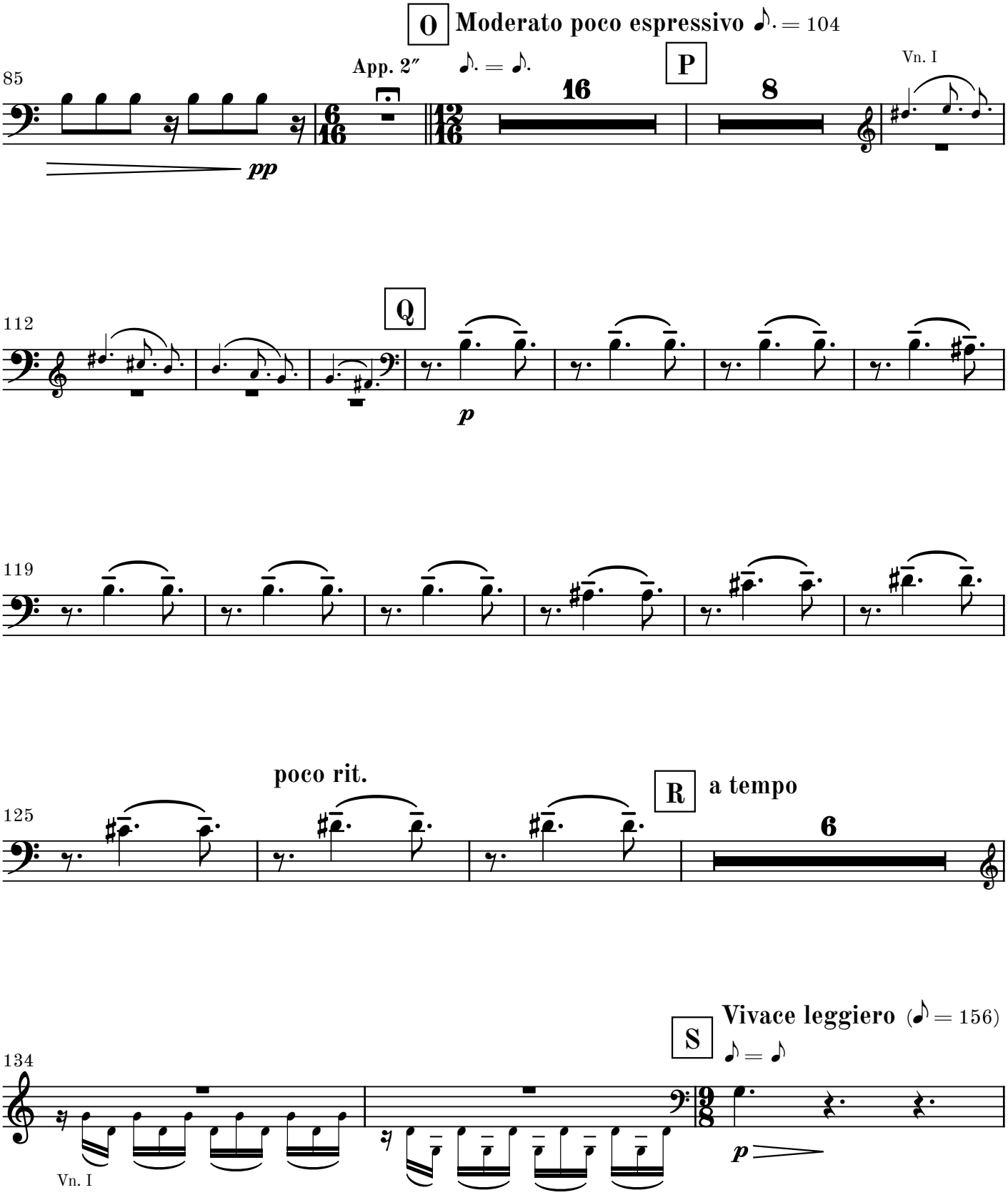
O
Moderato poco espressivo ♪. = 104
85
App. 2″
♪. = ♪.
16
P
8
Vn. I
pp
112
Q
p
119
125
poco rit.
R
a tempo
6
S
Vivace leggiero (♪ = 156)
♪ = ♪
134
Vn. I
p

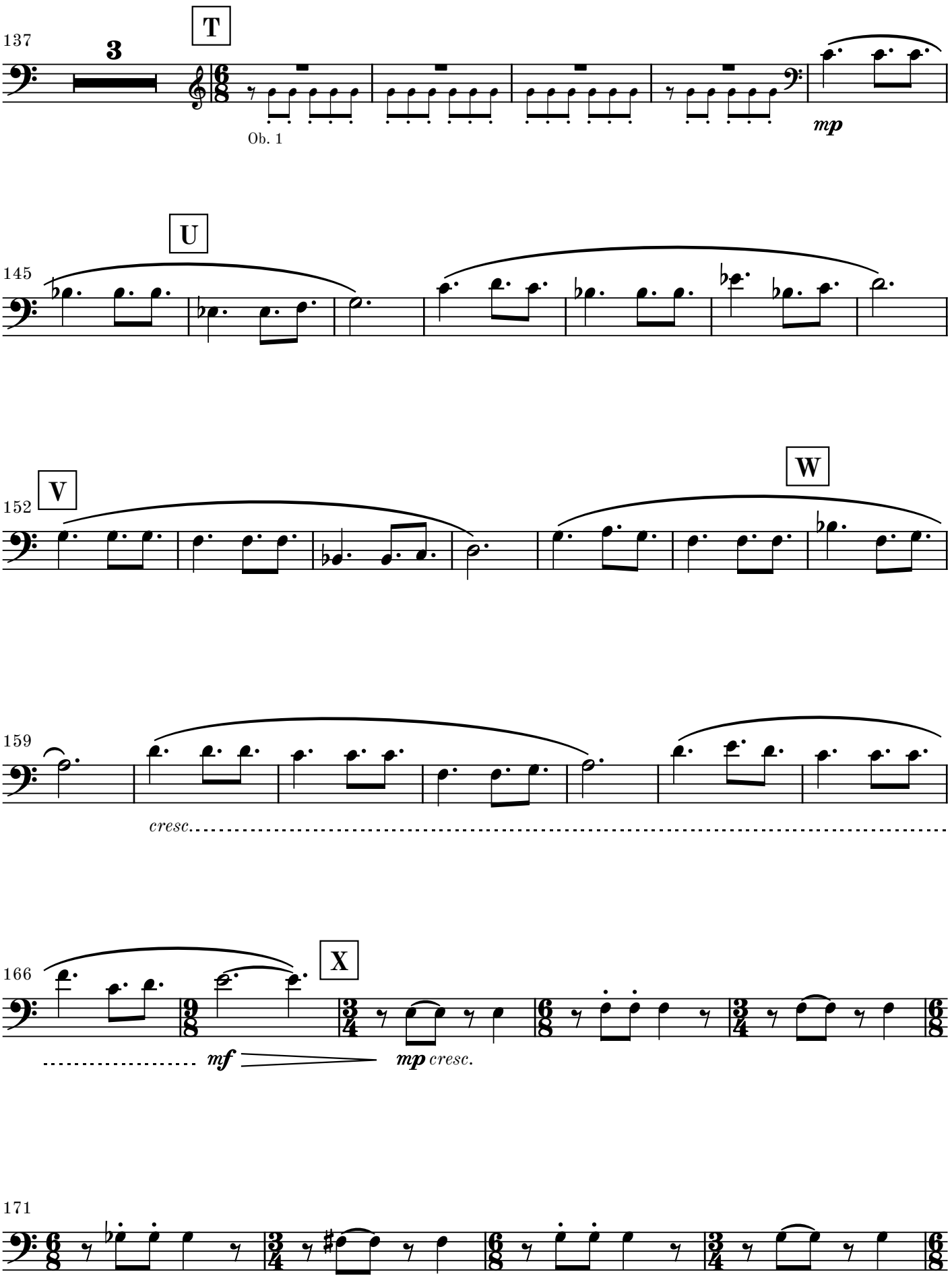
137
T
3
Ob. 1
mp
145
U
152
V
W
159
cresc.
166
X
mf
mp cresc.
171

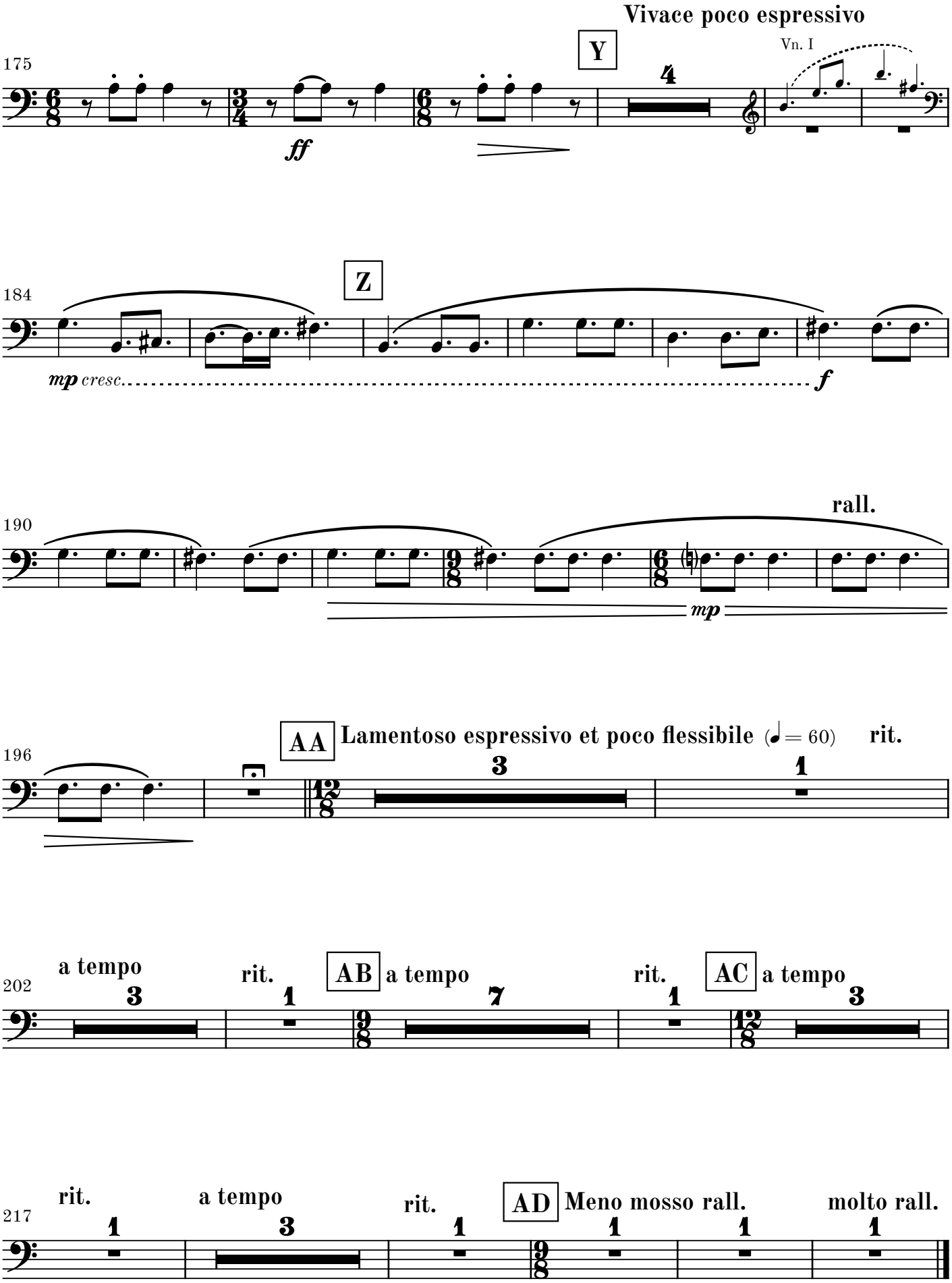
Vivace poco espressivo
Y
Vn. I
175
ff
Z
184
mp cresc.
f
rall.
190
mp
AA
Lamentoso espressivo et poco flessibile (♩= 60)
rit.
196
a tempo
rit.
AB
a tempo
rit.
AC
a tempo
202
rit.
a tempo
rit.
AD
Meno mosso rall.
molto rall.
217